

Chicago Midwest Chapter of NASF

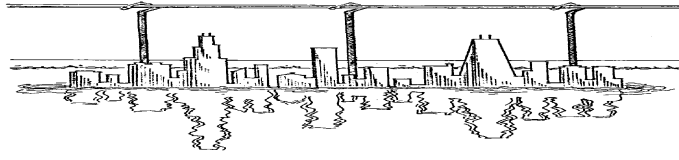

Chicago Midwest Chapter of NASF (CMC-NASF)
 Attn: Tricia Fusilero at Chicago Association Management
 400 E. Randolph St., #2305
 Chicago, IL 60601

CHICAGO MIDWEST CHAPTER OF NASF DUES AND FEES

Dues for all Chapter members also includes annual dues for the National Association for Surface Finishing. Please review the dues categories listed below and check those categories that pertain to your company in **BOTH** Chapter and NASF categories.
All dues are billed on an annual basis.

- Job/Captive Shops—Please complete areas in blue under Section I and II in addition to the totals in Section III
- Contributing Sponsors (Suppliers, Vendors, Service Providers) - Please complete areas in green under Section I and II in addition to the totals in Section III
- Academic/Government, International, Student, Retired, etc.—Please check appropriate box in Section II as well as totals in Section III.

SECTION I. CHAPTER DUES (Billed annually)

ILLINOIS JOB SHOP & CAPTIVE SHOP MEMBERS		WISCONSIN JOB SHOP & CAPTIVE SHOP MEMBERS	
<input type="checkbox"/> 1-10 Employees	\$420/year	<input type="checkbox"/> 1-10 Employees	\$360/year
<input type="checkbox"/> 11-25 Employees	\$480/year	<input type="checkbox"/> 11-25 Employees	\$420/year
<input type="checkbox"/> 26-40 Employees	\$620/year	<input type="checkbox"/> 26-40 Employees	\$540/year
<input type="checkbox"/> 41-50 Employees	\$680/year	<input type="checkbox"/> 41-50 Employees	\$600/year
<input type="checkbox"/> 51+ Employees	\$900/yea	<input type="checkbox"/> 51+ Employees	\$820/year

CONTRIBUTING SPONSORS

- \$860 ANNUALLY

SECTION II. NASF DUES—BASED ON ANNUAL SALES (Billed annually)

JOB SHOP & ASSOCIATE (CAPTIVE/OEM)		CONTRIBUTING SPONSOR	
<input type="checkbox"/> <\$1M Job Shop	\$650/year	<input type="checkbox"/> < \$3M	\$1200/year
<input type="checkbox"/> \$1M—<\$3M	\$1200/year	<input type="checkbox"/> \$3M—< \$6M	\$2200/year
<input type="checkbox"/> \$3M—<\$15M	\$1800/year	<input type="checkbox"/> \$6M—< \$23M	\$5500/year
<input type="checkbox"/> > \$15M	\$2500/year	<input type="checkbox"/> > \$23M	\$11000/year

- | | |
|---|---|
| <input type="checkbox"/> Professional \$150/year | <input type="checkbox"/> Academic/Government \$150/year |
| <input type="checkbox"/> International \$150/year | <input type="checkbox"/> Student \$75/year |
| <input type="checkbox"/> Retired \$75/year | <input type="checkbox"/> Honorary Complimentary |

SECTION III. TOTALS

SUBTOTAL CHAPTER DUES SECTION I \$ _____/year

SUBTOTAL NASF DUES SECTION II \$ _____/year

YOUR TOTAL ANNUAL DUES \$ _____/year

All members will be billed monthly for any charges or assessments incurred the previous month. Payment for such charges shall be made to the Chicago Midwest Chapter of NASF within 30 days after receipt of invoice. Monthly charges normally include attendance at monthly dinner meetings or social events.

CHICAGO MIDWEST CHAPTER OF NASF APPLICATION FOR MEMBERSHIP

_____ JOB/CAPTIVE SHOP _____ CONTRIBUTING SPONSOR

COMPANY NAME: _____

ADDRESS: _____

CITY/STATE/ZIP: _____

YEAR ESTABLISHED: _____ NUMBER OF EMPLOYEES: _____

PHONE (_____) _____ FAX (_____) _____

EMAIL: _____ WEBSITE: _____

PRINCIPAL OFFICERS:

NAME: _____ TITLE: _____

NAME: _____ TITLE: _____

NAME: _____ TITLE: _____

MAILINGS SHOULD BE DIRECTED TO THE ATTENTION OF:

NAME: _____ TITLE: _____

DESCRIPTION OF YOUR OPERATION (SPECIFY)

SPONSOR NAME (IF ANY): _____

BUSINESS REFERENCES:

NAME ADDRESS PHONE

NAME ADDRESS PHONE

DATE PRINT NAME of Company Representative SIGNATURE

Please complete and return with Dues & Fees form to:

Chicago Midwest Chapter of NASF (CMC-NASF)
Attn: Tricia Fusilero at Chicago Association Management
400 E. Randolph St., #2305
Chicago, IL 60601
info@chicagonasf.com